Retratos del alma

Vals pasaje

♩ = 80
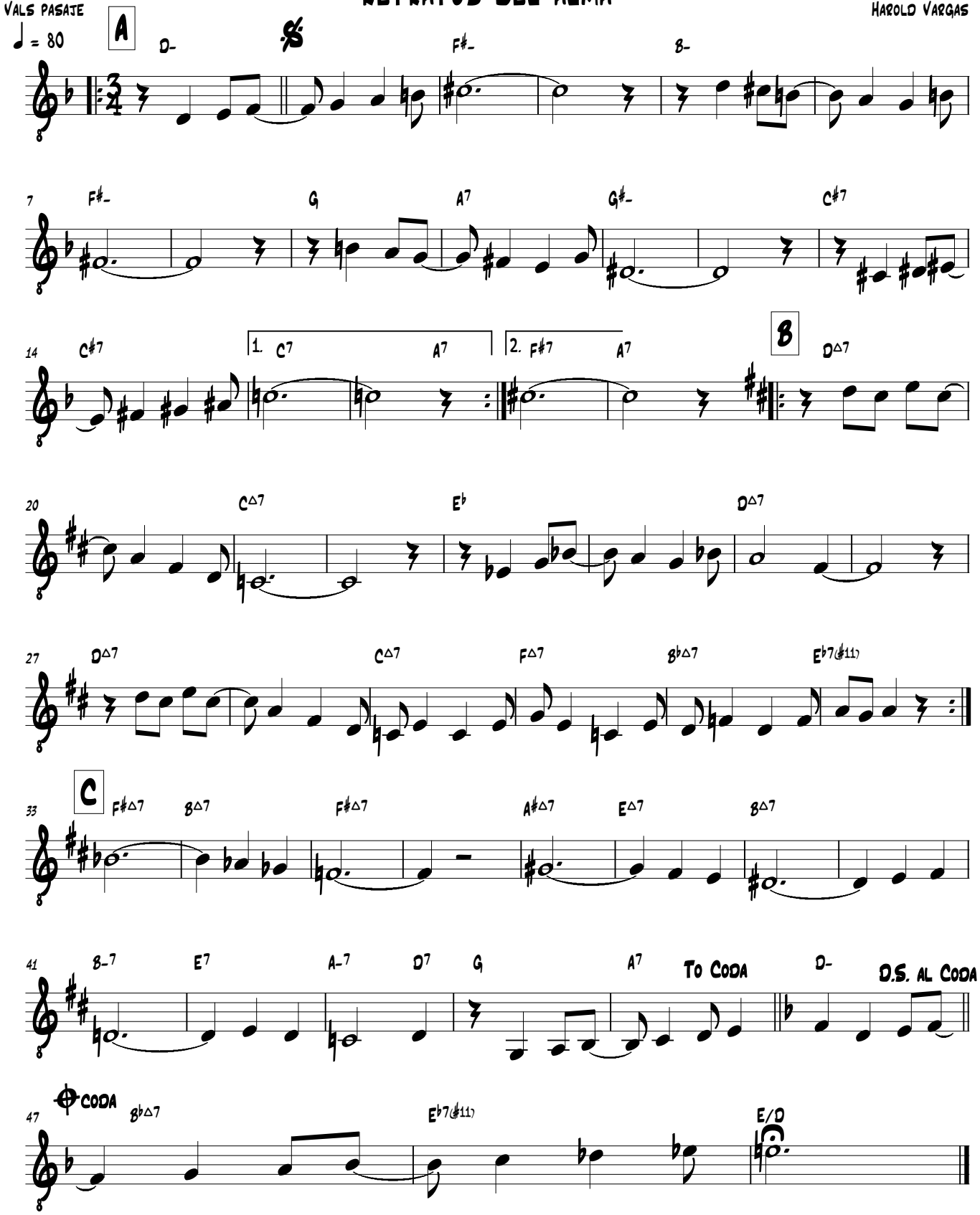
Harold Vargas